

2019 GUIDE



TRAIL  
MANAWATU

14 & 15  
*September*

10am to 4pm

Trail art studios and spaces from  
Pohangina to Foxton and  
everything in between...



[www.arttrailmanawatu.com](http://www.arttrailmanawatu.com)



# WELCOME

---

Square Edge Arts Centre warmly welcomes you to the **Art Trail Manawatu 2019**. This is your guide to a weekend of creative intrigue and inspiration. Acknowledgement and thanks go to the funders and supporters of this event and to the artists who have come on board this year.



*Photo: Rob Edwards*

## “ Art Trails are such a great idea...

They are like a festival, but instead of huddling into dark venues late into the night, or dealing with crowds around mainstages, you get to luxuriously explore a region, delving into the spaces and nooks and crannies to discover treasures and learn new things.

Via the art trail you get this chance to be intimately informed about the artists from your region and their work. Via the art trail you get the chance to beautify your life a little more by picking up some excellent work. Via the art trail you get exposed to exciting new ideas, and you get connected with cool new people.

Ultimately for me – via the art trail we have this amazing coming-together. Of artists, of people, of our community. And through this kind of coming-together we create a healthier and more connected world for ourselves.

I'm looking forward very much to experiencing works in new and possibly more natural surroundings. I'm also looking forward to seeing you at the opening night or another of the events that happen during Art Trail Manawatu 2019. ”

**Kane Forbes**

**Square Edge Arts Centre Manager**



---

“As Chairwoman of Square Edge Arts Centre, I would like to warmly invite you to our third edition of Art Trail Manawatu.

In this 2019 edition, we consolidate on the previous two years learnings to bring a more powerful and refined event that maximises the experience of participating artists, as well as public attending the event.

During this weekend, local artists - some emerging, some well-established, open their creative spaces to share their world with all of us and showcase their talents.

We have over 70 participating artists this year. The journey starts in the very heart of our city, here at Square Edge Arts Centre, and stretches to the foothills of our Ruahine Ranges, through the Manawatu to our beautiful coastal areas of Foxton beach.

Follow the trail of our artists and immerse yourself in the colours, shapes, brush strokes and textures of their creative realms.”

**Veronica Cozzi**

**Chair**



---

## 1: **SQUARE EDGE ARTS CENTRE**

### *Trail Mix* Exhibition

47 The Square  
info@ca.org.nz

06 353 2800



Square Edge is the home of Art Trail Manawatu and so is the first stop. Wander the galleries to experience the *Trail Mix* exhibition, giving you a taste of the art work from all the artists on the Art Trail.

**[www.communityarts.org.nz](http://www.communityarts.org.nz)**



# SQUARE EDGE

---

## **A: ARTS CENTRE STORE**

Ground Floor 021 0273 8512  
[palmiepaul@gmail.com](mailto:palmiepaul@gmail.com)

The new Square Edge Front of House Store showcasing work by Paul Lyons and featuring local art and jewellery for sale.



## **B: ARTS CENTRE POP UP GALLERY**

Ground Floor

Mixed media, painting and mosaics.  
Women's Art Initiative (WAI), Kylie Wardlaw, Barbara Dawson and Pauline Allomes.

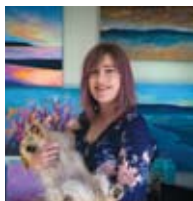

## **C: ROBYN LAING**

Ground Floor 021 267 8328  
[robynlaing@gmail.com](mailto:robynlaing@gmail.com)

Skilled painter, Robyn captures real character and depth in her work.



## **D: KATE WILSON-BRYANT & NICOLA GREGORY**

Ground Floor  
[kate.neil@xtra.co.nz](mailto:kate.neil@xtra.co.nz) 027 441 1897  
[njgregory81@gmail.com](mailto:njgregory81@gmail.com) 021 0264 7764

Painting, drawing and mixed media for sale.

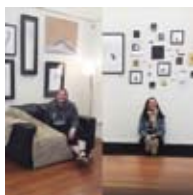

## **E: STUDIO ON THE SQUARE**

Ground Floor 06 353 2802  
[studioonthesquare@outlook.co.nz](mailto:studioonthesquare@outlook.co.nz)  
[www.studioonthesquare.co.nz](http://www.studioonthesquare.co.nz)

Art classes and art supplies for sale. Enquire about classes and workshops here.



---

## **F: CAFE ROYALE & HEM WOOLLASTON**

Ground Floor 027 480 1721  
thewoollastons@gmail.com

Hem paints with bold colour and texture producing canvases that share stories.



---

## **G: ANEL HEYMAN MILLINERY**

Ground Floor hello@anelheyman.com

Flower making workshops Saturday/Sunday  
10am to 1pm in the FX Theatre. Bookings recommended.



---

## **H: STUDIO ON THE SQUARE**

Rear courtyard

Featuring painters Romuald Rudzki and Colin Hoare, joined by woodworker Eddie Hall and the Manawatu Journal of History team.



---

## **I: CREATIVE JOURNEYS**

The Courtyard 06 355 5947  
creativej@xtra.co.nz

Enjoy our beautiful courtyard garden thanks to the team at CJs - a group of enthusiasts that meet daily.



---

## **J: COURTYARD TRAIL MARKET**

The Courtyard

Meander around a variety of art and craft stalls in the courtyard.



# SQUARE EDGE

---

## **K: STEPH MILNE** **@ STUDIO 10**

steph.milne@xtra.co.nz

021 40 40 60

Music teacher and mixed media artist.

Sunday concert 12:30 noon at Evelyn

Rawlins room. Open Sunday only.

---



## **L: HELEN McDONALD**

Valley Studios

Level 1, 103      022 637 4170

helen@valleystudios.co.nz

www.valleystudios.co.nz

Commercial photography and visual art. Open Saturday only.

---



## **M: MHAIREAD M<sup>AC</sup>DONALD**

Level 1, 104

021 089 01672

mhaireadm@gmail.com

Self-taught mixed media artist from  
Scotland inspired by poetry and nature.



## **N: BERNADETTE PETERS** **PHOTOGRAPHY**

Level 1, 105

027 2425470

info@bernadettepeters.co.nz

www.bernadettepeters.co.nz

Commercial and portrait photography.

---



## **O: ART OF FRAMING**

Level 1, 115

0274 475 927

k@aof.nz

www.artofframing.co.nz

Internationally qualified picture framer,  
also offering framing workshops over the  
weekend - see page 20.



---

## **P: HELEN POTAKA**

Level 2, 201

[helenpotaka@hotmail.com](mailto:helenpotaka@hotmail.com)

Helen is joined by other artists showcasing mixed media works.

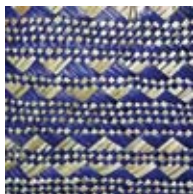

---

## **Q: MATTHEW STEEDMAN**

Level 2, 202a

021 210 6340

[matthewsteedman@gmail.com](mailto:matthewsteedman@gmail.com)

Primarily a painter and visual artist, Matthew enjoys reducing digital imagery to 'pixels' using traditional paint applications.



---

## **R: CHELEIGH-ANNE DUNKERTON**

Level 2, 203

022 3701 602

[Cheleigh-anne@hotmail.com](mailto:Cheleigh-anne@hotmail.com)

Painting and mixed media. Arts Therapist in training. Hands-on workshops Sunday only.



---

## **S: KEN THOMAS**

Level 2, 205

027 229 7205

Oil painting exploring heritage and nostalgia, evoking childhood memories and more...



---

## **PLAN YOUR WEEKEND!**

Locate the numbered studios on the maps, which are broken down into areas around the Manawatu. Start your explorations at Square Edge with the Trail Mix exhibition or from wherever you live in the Manawatu!

**Studios are open  
from 10am till  
4pm on Saturday  
and Sunday,  
Sept 14 & 15**

*unless stated otherwise*



# PALMERSTON NORTH

---

## 2: TE MANAWA

**Museum Art,  
Science & Heritage**



326 Main Street

06 3555 000

[www.temanawa.co.nz](http://www.temanawa.co.nz)

Colin McCahon, Melissa Laing, NOA Open Studio and Women's Health Collective Art Auction.



## 3: ZIMMERMAN GALLERY

329 Main Street

06 353 0122

[www.zimmerman.co.nz](http://www.zimmerman.co.nz)

[art@zimmerman.co.nz](mailto:art@zimmerman.co.nz)

Featuring work by artists Tanu Amua, Paul Dibble, Fran Dibble and Naga Tsutsumi.



## 4: OCHRE ART SUPPLIES

321 Main St

06 280 4212

[carla@fluffymilk.com](mailto:carla@fluffymilk.com)

027 283 7662

[www.fluffymilk.com](http://www.fluffymilk.com)

Glass, stone sculpture, painting...

Art Supply Store featuring exhibits by Suzi Brown Glass, Beth McGill and Carla Woollaston of Sculpture 3D Play.



## 5: THE SHEARING SHED

66 George St

06 357 1482

Collection of local quality artwork from the private collection for viewing and sale.





---

## 6: TAYLOR-JENSEN FINE ARTS

33 George Street 06 355 4278  
finearts@taylor-jensen.co.nz  
www.finearts.co.nz



Local and regional offerings of NZ art and  
featuring work by Vivian McKenna.



---

## 7: SNAILS ARTIST RUN SPACE

103 Taonui Street  
artmartpn@gmail.com



Featuring work by Kirsty Porter, Sarah  
Bingle, Mimpels, Beck White, Cat Scabs and  
Jonny Kan.



---

## 8: PINEAPPLE STUDIO

93 Taonui Street  
groovylicious@hotmail.co.nz  
Groovylicious Costumes, Shaun Kay, Emma  
Greback, Anesia Collard and Te Whanau  
O Ringatoi (Family of Artists).



---

## 9: SHED 23 TRAIL JAMS

23 Princess St 022 4262 017  
fjsopacua@gmail.com www.fjs-art.com  
play@jennifersmusic.co.nz



Featuring painting by contemporary artist,  
Fabienne Joni Sopacua - also your chance to  
'have a jam' with Jennifer Moss.



# PALMERSTON NORTH

---

## 10: MANAWATU WOODWORKERS

38 Featherston Street 06 3547629  
mrcrwalker@xtra.co.nz or 021 303 596  
mwg.org.nz

Wood turning, carving and scroll saw demonstrations and finished pieces for sale.

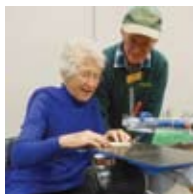

## 11: LAURENCE GATEHOUSE

6 Kent Cres 06 356 5805  
redcrocodile.nz@gmail.com

Fibre artist - demonstrations weaving on the loom.



## 12: SARAH PLATT

59 Wikiriwhi Cres 06 354 2318  
sarah@sarahplatt.co.nz sarahplatt.co.nz

Sarah is a popular artist whose recognisable work covers our beautiful New Zealand towns and cities.



## 13: ANNABEL NEALL

18 Hughes Ave  
vandaneall@inspire.net.nz

A life-long journey as a painter - visit this working studio run by a seasoned artist.



## 14: GRAEME LIGGINS

287 Fitzherbert Ave 021 032 1873  
graemeliggins51@gmail.com

Self-taught artist of many years inspired by nature - sculpture and mixed media.



---

## 15: **BRENDA BANKS**

244 College St 027 489 1771  
Brendahelen.glassartist@live.com

Painting and glass art exploring personal journeys inspired by surrounding landscapes.



---

## 16: **MICHELE THEOBALD**

88 Atawhai Rd 027 507 1877  
Fitzherbert  
theos25@xtra.co.nz

Passionate painter of New Zealand landscapes and more. Works with harmonious colour to create unique art.

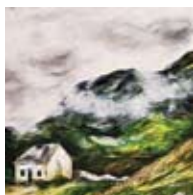

---

## 17: **RO CLARKE**

98 Fitzroy St 06 356 8350  
raclarke@xtra.co.nz

Acrylic paintings expressing a fascination with houses and their environments in a whimsical way.



---

# PAHIATUA

---

## 18: **BELINDA PATON**

820 Pahiatua 06 3766690  
Pongaroa Road  
Belindapatoncreations.co.nz

Painting, drawing and jewellery, inspired by nature, spirituality, myths and symbolism.





**CBD LISTINGS 1 TO 8**

**MAP OF PALMERSTON NORTH**

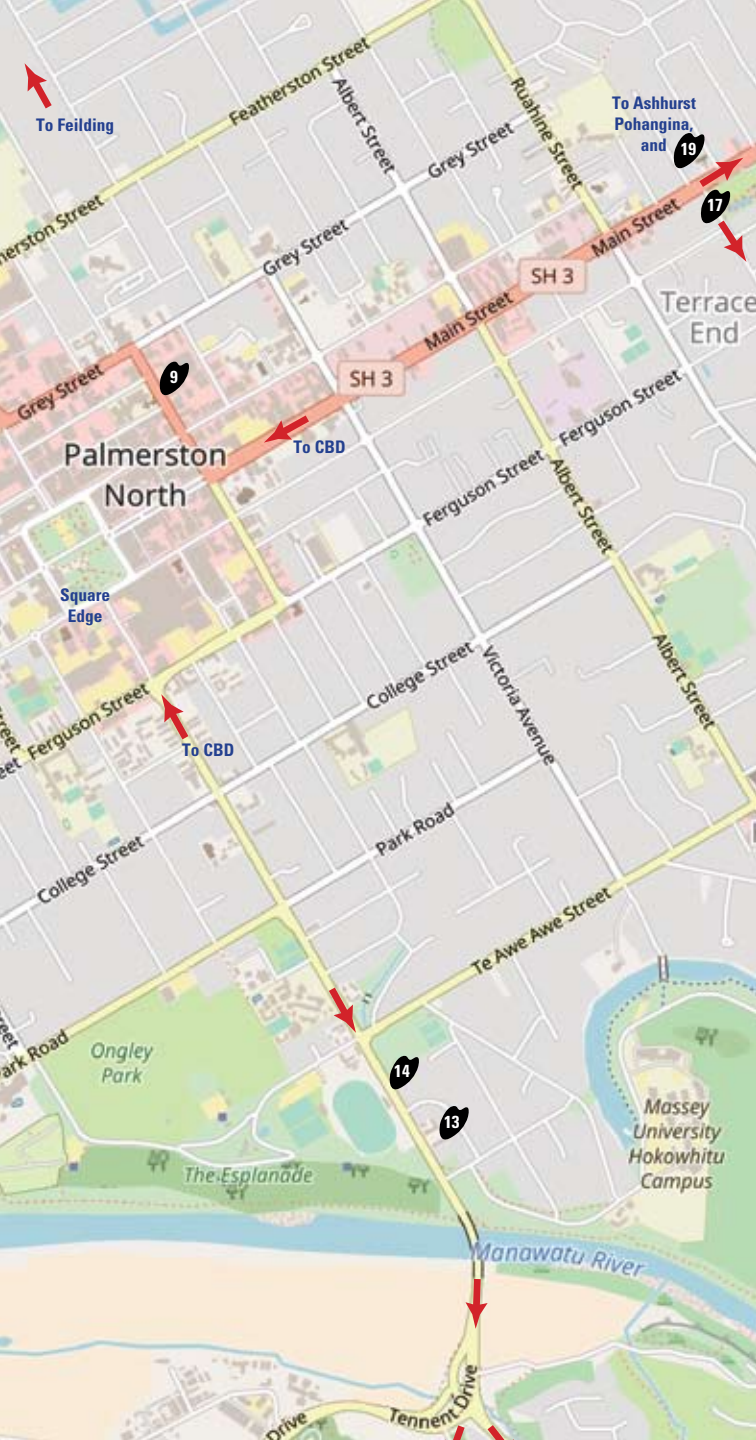

**LISTINGS** 9 TO 19

To 18 Pahiatua  
and Ashhurst

## 19: GRAHAM CHRISTENSEN

84 Glenburn Rd paintergnc@gmail.com  
grahamchristensen.co.nz

Painter situated between Palmerston North and Ashhurst.



## 20: ASHHURST ART ENTHUSIASTS

The Methodist Hall 06 329 2624  
Bamfeild St sartner@xtra.co.nz

Painting, mixed media, drawing and printmaking - open Saturday only.

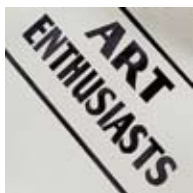

## 21: ASHHURST LIBRARY

64 Bamfeild St 06 326 8646  
ashhurst@pncc.govt.nz

Local artists work and entries for the local mural competition to vote for.  
Open Saturday only - 10am to 1pm.



## 22: THE BOUTIQUE BASH

131a Cambridge Ave  
m00dymiss@yahoo.com  
hello@theboutiquebash.co.nz  
www.theboutiquebash.co.nz

Fabulous gift shop featuring Sarah Moody, painting and illustration.

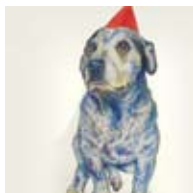



## 23: PAULA KING

65 Worcester St 027 739 6192  
Paulaking04@gmail.com

Artistic expressions, exploring processes  
and materials to create allegorical narratives  
of experience.



**MAP OF ASHHURST LISTINGS** 20 TO 23

# POHANGINA & APITI

## 24: COUNTY FAYRE

976 Finnis Rd Pohangina Village  
County\_fayre@outlook.com

Devonshire tea, local history, arts and crafts and featuring artwork by Jill Walcroft - painting and mixed media. Open hours Saturday 12 noon to 4pm and Sunday 12 noon to 4:30pm.

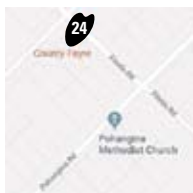

## 25: ERIC BREW

80 Mount St 06 929 4600  
brewsart@hotmail.com

Iconic painter and experienced mural artist expressing social conscience through his work.



## 26: ERROL MCKAY

742 Oroua Valley Rd 027 726 9671  
creative.woodwork.em@gmail.com

Woodwork artist using a variety of wood including pine, macrocarpa, elm, ash and more.

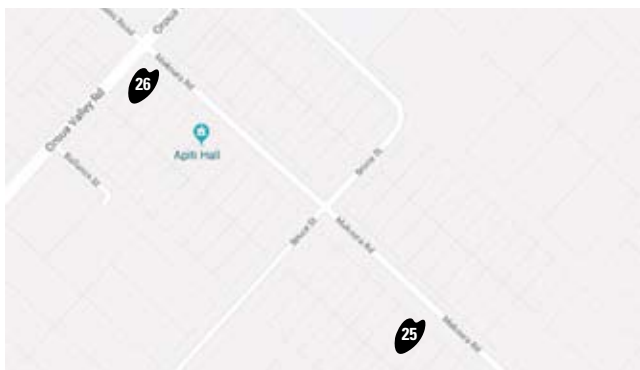

APITI

LISTINGS 25 TO 26



# MANGAWEKA

## 27: RICHARD FULLER

27 Broadway

027 323 6134

richardfuller4@xtra.co.nz

A prolific contemporary portrait painter, exploring life and communicating his findings through various artistic mediums.

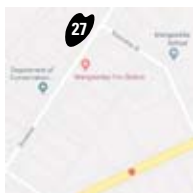
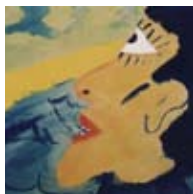



**art TRAIL MIX**

**EXHIBITION**

**Opens 5:30pm**

**September 13**

**VIEWING UNTIL 30 SEPTEMBER**

Celebrate **Art Trail Manawatu 2019** with the opening exhibition **Trail Mix** showcasing art from each Art Trail participant

**ENTERTAINMENT FROM:**

Steph Milne and the "Nouvelles"  
Chris Dann and Nicky Wuts

Artwork: Chelagh Anne Enderston

proudly brought to you by



# FEILDING & FOXTON

---

## 28: ADELE DUBARRY

26 Stafford St 020 4158 6180  
adeledubarry@gmail.com

Self-taught artist working with pencil and paint exploring mark-making, inspired by nature and its meaning.



## 29: JOE MCMENAMIN STUDIO & GALLERY

51a Fergusson St 027 303 6974  
mrjoemcmenamin@gmail.com  
www.joemcmenamin.com

Full time artist and gallery owner, featuring Keli J. Art - painting and printmaking. Open studio and demonstrations Sat/Sun.



## 30: BELINDA HOWARD & FIONA GRAHAM

248 Halcombe Rd  
FABartbusiness@gmail.com

Fibre artist, Fiona, inspired by texture and colour - alongside emerging artist, Belinda, working with ceramics, life drawing and painting.



## 31: VAL JONES

11 Seabury Ave 021 053 0270  
Foxton Beach val.jones@msn.com

Acrylic painter using bright bold colour - inspired by nature.



# HAVE A GO!

---



## Open studio at Joe McMenemy's Art Studio and Gallery!

Have a go at printing, ink, charcoal, rock painting or word pictures.



## FEILDING & FOXTON LISTINGS 28 TO 31

---

# EXTEND YOUR EXPERIENCE!

Enhance your Art Trail weekend experience with any of these add-ons and opportunities. The below events are running throughout the weekend unless stated otherwise. See Facebook for full event details:

## “ALL ABOUT THE AFTERGLOW”

Screening of Jonny Walls Film  
Level 1, Evelyn Rawlins Room

Sat 14, 7:30pm  
[www.communityarts.org.nz](http://www.communityarts.org.nz)  
for FREE ticket booking

---

## FLOWER MAKING WORKSHOPS

with Anel Heyman Millinery  
Ground Floor, FX Theatre

Sat 14, 10am to 1pm

---

## CARSON TAARE LIVE MUSIC

Ground Floor, Gallery One

Sat 14, 11am to 1pm

---

## HAVE A GO AT PREALISM

with Rom Rudzki  
Ground Floor, Studio on the Square Gallery

Sat 14 & Sun 15  
10am to 4pm

---

## ROM RUDZKI ARTIST TALK

Ground Floor, FX Theatre

Sat 14, 1:30pm to 2:20pm

---

## HAVE A GO WITH CHELEIGH!

Art materials to play with and a cuppa.  
Level 2, Room 203

Sun 15, 10am to 4pm  
Drop in any time!

---

## STUDIO 10 CONCERT

Enjoy listening to Steph Milne's singing students Level 1, Evelyn Rawlins Room

Sun 15, 12:30 to 1.30pm  
Gold coin donation

---

## ART OF FRAMING WORKSHOP

Conservation standard mounting techniques  
Level 1, 115 - bookings recommended

Sat 14 & Sun 15  
11am and 2pm

---

## BERNADETTE PETERS PHOTOGRAPHY

Free portrait sitting - includes a free web ready image. Level 1, 105

Sat 14 & Sun 15  
10am to 4pm

---

## **SNAILS ARTIST RUN SPACE**

Art Trail Gig  
103 Taonui St, PN

**Sat 14, 8pm to 11pm**

---

## **SNAILS ARTIST RUN SPACE**

Hand paint your own T-Shirt with  
artist, Cat Scabs - 103 Taonui St, PN

**Sat 14, 10am to 1pm**

---

## **PINEAPPLE STUDIOS**

Guided walking 'Little Cuba' art tour  
Square Edge Arts Centre

**Sat 14, 2pm**

**Sun 15, 1pm**

---

## **“THE PICNIC”**

By Crows Feet Dance Collective  
Outside Te Manawa - 326 Main St, PN

**Sat 14 & Sun 15**

**11am, 12pm and 1pm**

---

## **OCHRE ART SUPPLIES**

Art Trail specials - demonstrations of  
various materials

**Sat 14 & Sun 15**

**10am to 4pm**

---

## **SHED 23 TRAIL JAMS**

Have a go with a huge range of  
hand percussion instruments,  
23 Princess St, PN

**Sat 14 & Sun 15**

**11:30am and 1pm**

---

## **MANAWATU WOODWORKERS GUILD**

Demonstrations and your chance to  
have a go!

**Sat 14 & Sun 15**

**10am to 4pm**

---

## **JOE MCMENAMIN ART STUDIO & GALLERY**

Open studio - have a go at printmaking,  
ink, charcoal, rock painting and word pictures.

**Sat 14 & Sun 15**

**10am to 4pm**

---

## **SQUARE EDGE FOOTPATH MURAL**

**Thanks to Placemaking Palmerston North and Astarte for  
creation and production of this footpath mural designed  
exclusively for Art Trail 2019.**

# ALL ABOUT THE

## AFTERGLOW



SEA THE MC FEEMS head & JONNY WALLS TUN

MATTHEW CROFTON - DAVID TAY DUBS - ALISSA LAMORE - SARA BALAKOL LYNE - NICCO ANANIA - TOSHEN DEER - ANNA LUTER

MC OF THE MIDNIGHT and JONNY WALLS MCING & MCING MATTHEW CROFTON MCING MCING JOHN DUBS - SALLY DUBS

WITH JONNY WALLS MCING DAVID TAY DUBS - JONNY WALLS MCING JONNY WALLS

## ART NIGHT #3

What does an artist even do?

25 September, 6.30pm - 8pm

A DJ and refreshments will accompany stimulating and provocative conversation around what an artist even does today...



Square Edge Arts Centre, 47 The Square, Palmerston North



## COMPETITION

**BE IN TO WIN!**

**AN ORIGINAL  
TRAIL MIX ARTWORK!**

**All you have to do is visit ANY 10 studio points from the Trail Guide:**

- Get a sticker at each stop
- Fill out your name and contact details
- Return the completed form to the Square Edge office

Entry forms must be returned to the Square Edge Arts Centre office by **September 30, 2019**. Winners will be drawn on October 10 and notified by phone or email.

**Name** .....

**Phone** .....

**Email** .....

☐

I would like to go on the mailing list to receive updates on news, events and exhibitions at Square Edge Arts Centre.

**Thank you to the studios/businesses who have kindly donated prizes for this competition.**





Proudly supported by

**fisherprint**

**CEDA**  
CENTRAL ECONOMIC  
DEVELOPMENT AGENCY

Regional  
Business  
Partner  
Network



Palmerston North City

**creative**  
COMMUNITIES *nz*

Manawatu District

**creative**  
COMMUNITIES *nz*